



PLEASE SELECT YOUR
CUSTOM LABEL BY THE NUMBER
AND INCLUDE
THE FOLLOWING INFORMATION
TO PLACE YOUR ORDER:

- WORDING ON LABEL
- TYPE OF WINE
- QUANTITY OF WINE
- REQUIRED PICK UP DATE

12 BOTTLES REQUIRED
MINIMUM. LABELING FEE IS \$40
FLAT + \$1 PER LABEL



Custom Labeling

CUSTOM WINE LABELS
FOR YOUR EVENT OR
PRIVATE COLLECTION

1



5



9



13



2



6



10



14



3



7



11



15



4



8



12



16



Custom Label Order Form



Today's Date: _____ Date of Pick up (at least 2 weeks from today's date) _____

Name: _____ Club Member? Yes No

Phone Number: _____ Label Choice # _____

Wine Ordered (minimum 12+ bottles, labels must be 12+ per variety): _____

Label Wording (please write down EXACTLY what you want on the label as the order is appears from top to bottom

Line 1: _____

Line 2: _____

Line 3: _____

Any logo to appear ? Yes No (if yes, please send the artwork to info@sorrentifamilyestate.com)

Have you designed a custom design and just want that printed? Yes No (if yes, please make sure to export the artwork of at least a minimum of 4x4" or 300dpi in a .jpg file and email it to info@sorrentifamilyestate.com)

Office Use Only:

Employee Taking Order: _____ Paid? Yes No (please attach receipt to this order form and drop the completed form in the box in the back office labels "custom label orders")

SORRENTI FAMILY ESTATE WINERY | SAYLORSBURG, PA

A dry, barrel aged red wine from the East Coast. Light bodied with hints of pepper. This is a great wine to pair with savory dishes, grilled meats, and sharp cheeses. Find more wines at www.sorrentifamilyestate.com.

FROM THE PRIVATE WINE COLLECTION OF:

Peter Kallinteris
AGENCY

@PeterKallinterisAgency

Chambourcin

ALC. 12% / VOL. | CONTAINS SULFITES

GOVERNMENT WARNING: (1) According to the Surgeon General, women should not drink alcoholic beverages during pregnancy because of the risk of birth defects. (2) Consumption of alcoholic beverages impairs your ability to drive a car or operate machinery, and may cause health problems."

PRODUCED & BOTTLED BY: SORRENTI FAMILY ESTATE WINERY
SAYLORSBURG, PA | WWW.SORRENTIFAMILYESTATE.COM
ALC. 12% / VOL. | CONTAINS SULFITES

OCTOBER 20, 2020

Christine & Mark

CAYUGA WHITE WINE

GOVERNMENT WARNING: (1) According to the Surgeon General, women should not drink alcoholic beverages during pregnancy because of the risk of birth defects. (2) Consumption of alcoholic beverages impairs your ability to drive a car or operate machinery, and may cause health problems."

PRODUCED & BOTTLED BY: SORRENTI FAMILY ESTATE WINERY
SAYLORSBURG, PA | WWW.SORRENTIFAMILYESTATE.COM
ALC. 12% / VOL. | CONTAINS SULFITES



Alessia & Francesco's Confirmation

April 26, 2021

Cayuga White

GOVERNMENT WARNING: (1) According to the Surgeon General, women should not drink alcoholic beverages during pregnancy because of the risk of birth defects. (2) Consumption of alcoholic beverages impairs your ability to drive a car or operate machinery, and may cause health problems."

PRODUCED & BOTTLED BY: SORRENTI FAMILY ESTATE WINERY
SAYLORSBURG, PA | WWW.SORRENTIFAMILYESTATE.COM
ALC. 12% / VOL. | CONTAINS SULFITES



*Merry
Christmas!*

FROM THE
WILLIAMSONS

PENNSYLVANIA
CRANBERRY BLUSH WINE

GOVERNMENT WARNING: (1) According to the Surgeon General, women should not drink alcoholic beverages during pregnancy because of the risk of birth defects. (2) Consumption of alcoholic beverages impairs your ability to drive a car or operate machinery, and may cause health problems."

PRODUCED & BOTTLED BY: SORRENTI FAMILY ESTATE WINERY
SAYLORSBURG, PA | WWW.SORRENTIFAMILYESTATE.COM

ALC. 12% / VOL. | CONTAINS SULFITES



Let's Raise a Glass To

BILL &
SYLVIA

For 50 Years of Marriage!

PENNSYLVANIA
CHAMBOURCIN



GOVERNMENT WARNING: (1) According to the Surgeon General, women should not drink alcoholic beverages during pregnancy because of the risk of birth defects. (2) Consumption of alcoholic beverages impairs your ability to drive a car or operate machinery, and may cause health problems."

PRODUCED & BOTTLED BY: SORRENTI FAMILY ESTATE WINERY
SAYLORSBURG, PA | WWW.SORRENTIFAMILYESTATE.COM
ALC. 12% / VOL. | CONTAINS SULFITES

Raise a glass to the future

Happy New Year!



Wishes for a Blessed New Year.
Yours, Marceline

PENNSYLVANIA KITTATINNY RED

GOVERNMENT WARNING: (1) According to the Surgeon General, women should not drink alcoholic beverages during pregnancy because of the risk of birth defects. (2) Consumption of alcoholic beverages impairs your ability to drive a car or operate machinery, and may cause health problems."

PRODUCED & BOTTLED BY: SORRENTI FAMILY ESTATE WINERY
SAYLORSBURG, PA | WWW.SORRENTIFAMILYESTATE.COM
ALC. 12% / VOL. | CONTAINS SULFITES



Christmas is here
Have a merry one!

LOVE, THE WANNER FAMILY

PENNSYLVANIA SALUTE SPARKLING WHITE

GOVERNMENT WARNING: (1) According to the Surgeon General, women should not drink alcoholic beverages during pregnancy because of the risk of birth defects. (2) Consumption of alcoholic beverages impairs your ability to drive a car or operate machinery, and may cause health problems."

Happy Thanksgiving!

We are grateful for the blessings in our lives — that includes you!
Love, The Smiths

PENNSYLVANIA CAYUGA WHITE

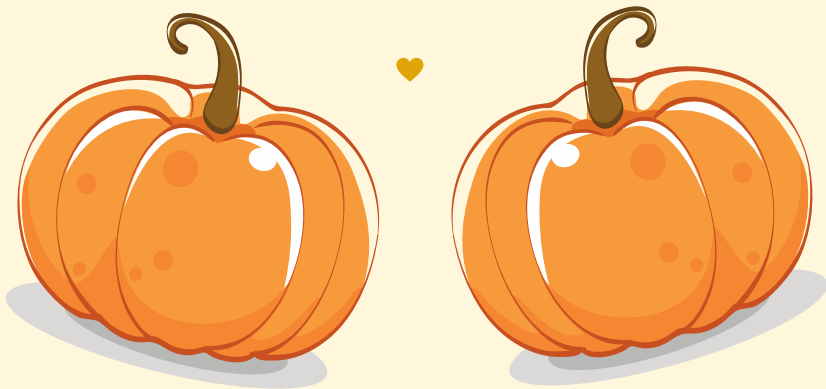

GOVERNMENT WARNING: (1) According to the Surgeon General, women should not drink alcoholic beverages during pregnancy because of the risk of birth defects. (2) Consumption of alcoholic beverages impairs your ability to drive a car or operate machinery, and may cause health problems."

PRODUCED & BOTTLED BY: SORRENTI FAMILY ESTATE WINERY
SAYLORSBURG, PA | WWW.SORRENTIFAMILYESTATE.COM
ALC. 12% / VOL. | CONTAINS SULFITES

MERRY CHRISTMAS

LOVE,
MARK & KELLY

GOVERNMENT WARNING: (1) According to the Surgeon General, women should not drink alcoholic beverages during pregnancy because of the risk of birth defects. (2) Consumption of alcoholic beverages impairs your ability to drive a car or operate machinery, and may cause health problems."

PRODUCED & BOTTLED BY: SORRENTI FAMILY ESTATE WINERY
SAYLORSBURG, PA | WWW.SORRENTIFAMILYESTATE.COM
ALC. 12% / VOL. | CONTAINS SULFITES

Happy Birthday!

PENNSYLVANIA

CAYUGA WHITE



GOVERNMENT WARNING: (1) According to the Surgeon General, women should not drink alcoholic beverages during pregnancy because of the risk of birth defects.
(2) Consumption of alcoholic beverages impairs your ability to drive a car or operate machinery, and may cause health problems."

PRODUCED & BOTTLED BY: SORRENTI FAMILY ESTATE WINERY
SAYLORSBURG, PA | WWW.SORRENTIFAMILYESTATE.COM
ALC. 12% / VOL. | CONTAINS SULFITES

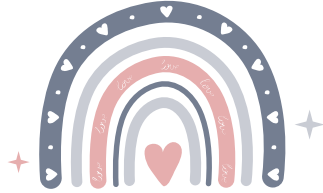

IT'S A GIRL!

Pennsylvania
Pink Catawba Wine

GOVERNMENT WARNING: (1) According to the Surgeon General, women should not drink alcoholic beverages during pregnancy because of the risk of birth defects.
(2) Consumption of alcoholic beverages impairs your ability to drive a car or operate machinery, and may cause health problems."

PRODUCED & BOTTLED BY: SORRENTI FAMILY ESTATE WINERY
SAYLORSBURG, PA | WWW.SORRENTIFAMILYESTATE.COM
ALC. 12% / VOL. | CONTAINS SULFITES

MERRY CHRISTMAS!

SENDING LOTS OF LOVE

Amy & Chris

Pennsylvania Cayuga White

GOVERNMENT WARNING: (1) According to the Surgeon General, women should not drink alcoholic beverages during pregnancy because of the risk of birth defects. (2) Consumption of alcoholic beverages impairs your ability to drive a car or operate machinery, and may cause health problems."

PRODUCED & BOTTLED BY: SORRENTI FAMILY ESTATE WINERY
SAYLORSBURG, PA | WWW.SORRENTIFAMILYESTATE.COM
ALC. 12% / VOL. | CONTAINS SULFITES

HAPPY HOLIDAYS

FROM OUR FAMILY TO YOURS

Don & Ellen

Pennsylvania Holiday Spice Wine

GOVERNMENT WARNING: (1) According to the Surgeon General, women should not drink alcoholic beverages during pregnancy because of the risk of birth defects. (2) Consumption of alcoholic beverages impairs your ability to drive a car or operate machinery, and may cause health problems."

PRODUCED & BOTTLED BY: SORRENTI FAMILY ESTATE WINERY
SAYLORSBURG, PA | WWW.SORRENTIFAMILYESTATE.COM
ALC. 12% / VOL. | CONTAINS SULFITES

Evelyn & Adam

NOVEMBER 20, 2021

Pennsylvania Niagara Wine



GOVERNMENT WARNING: (1) According to the Surgeon General, women should not drink alcoholic beverages during pregnancy because of the risk of birth defects.
(2) Consumption of alcoholic beverages impairs your ability to drive a car or operate machinery, and may cause health problems."

PRODUCED & BOTTLED BY: SORRENTI FAMILY ESTATE WINERY
SAYLORSBURG, PA | WWW.SORRENTIFAMILYESTATE.COM
ALC. 12% / VOL. | CONTAINS SULFITES



Pennsylvania
Holiday Spice

Happy
HOLIDAYS

Love, Bob & Jim

GOVERNMENT WARNING: (1) According to the Surgeon General, women should not drink alcoholic beverages during pregnancy because of the risk of birth defects.
(2) Consumption of alcoholic beverages impairs your ability to drive a car or operate machinery, and may cause health problems."

PRODUCED & BOTTLED BY: SORRENTI FAMILY ESTATE WINERY
SAYLORSBURG, PA | WWW.SORRENTIFAMILYESTATE.COM
ALC. 12% / VOL. | CONTAINS SULFITES



GOVERNMENT WARNING: (1) According to the Surgeon General, women should not drink alcoholic beverages during pregnancy because of the risk of birth defects.
(2) Consumption of alcoholic beverages impairs your ability to drive a car or operate machinery, and may cause health problems."